

1984

STATISTICAL REPORT

1984

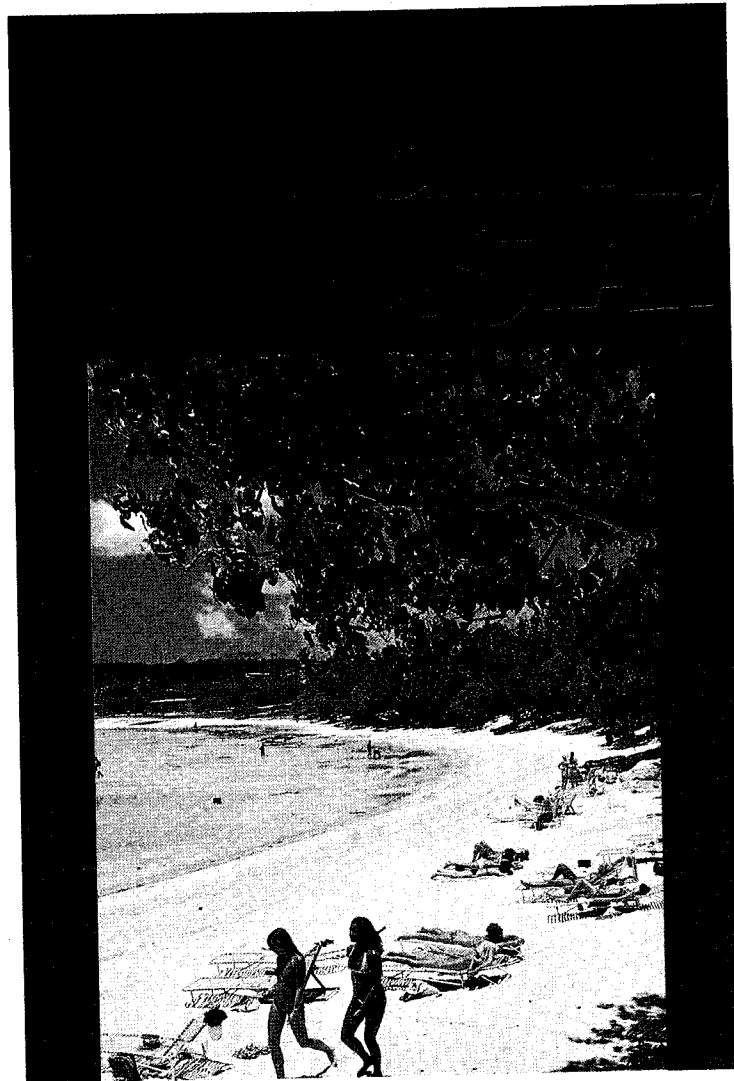

OFFICE OF VITAL STATISTICS
DEPARTMENT OF PUBLIC HEALTH

and

SOCIAL SERVICES
GOVERNMENT OF GUAM
AGANA, GUAM



ANNUAL STATISTICAL REPORT 1984



Department of Public Health and Social Services

DENNIS G. RODRIGUEZ - DIRECTOR

"Office of Vital Statistics Staff"

*Julita V. Santos - Territorial Registrar
Elpidia T. Acfalle - Vital Statistics Worker
Barbara D.C. Santos - Vital Statistics Worker
Joseph A. Nauta - Vital Statistics Worker
Enrique C. Baza, Jr. - Vital Statistics Clerk*

*Government of Guam
P.O. Box 2816
Agana, Guam 96910*

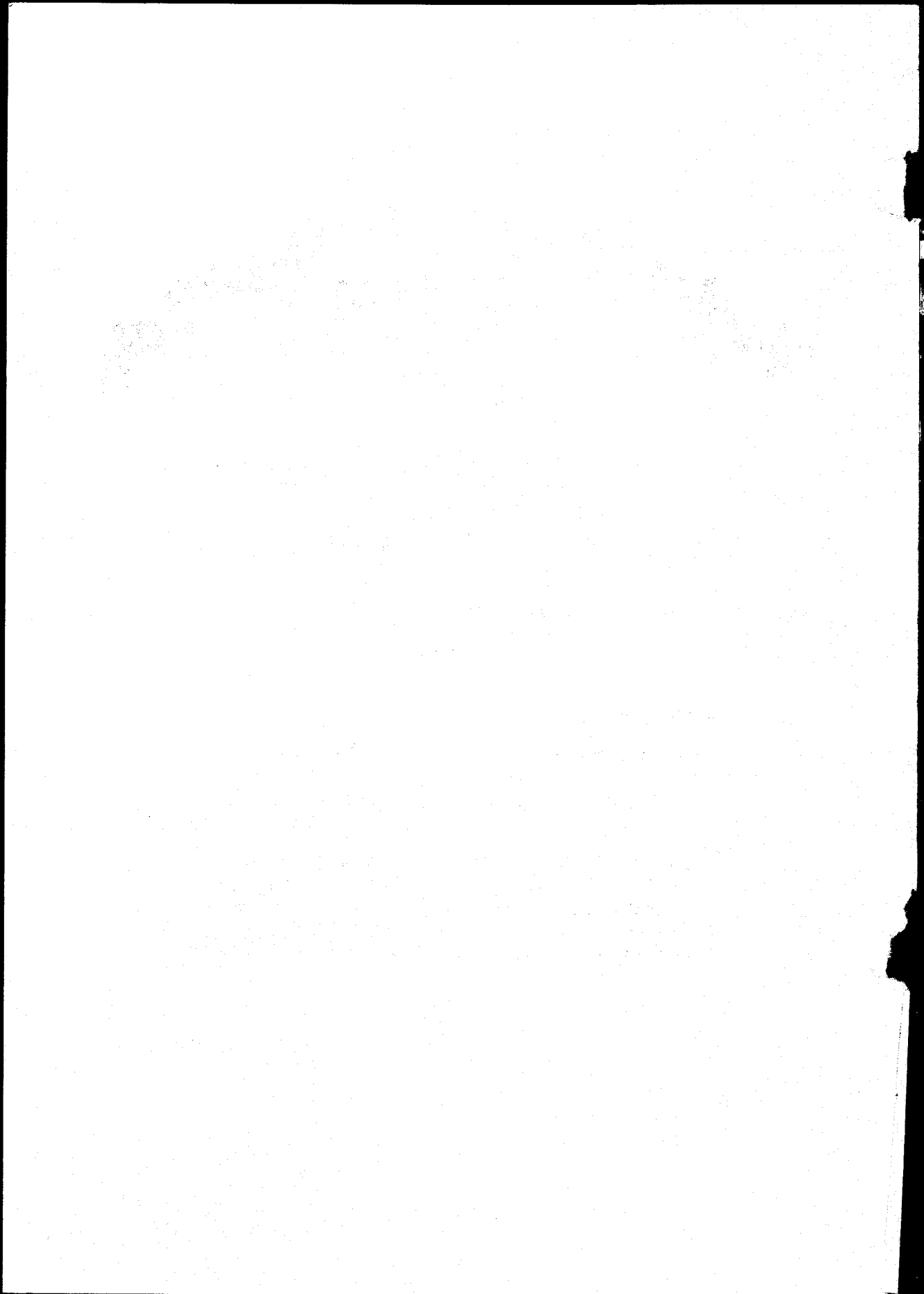

TABLE OF CONTENTS

	<u>PAGE NO.</u>
A. FORWARD	
B. SUMMARY	1-2
Definitions	
Technical Notes	3
Comparative Summary of Vital Events	4
Births and Deaths - Natural Increase	5
Rates of Birth and Death - 1973-1984	6
	7-7A
C. <u>NATALITY</u>	
Live Births by Place of Occurrence and Month of Birth	8
Live Births by Race and Sex	9
Live Births by Mother's Birthplace and Place of Birth	10
Live Births by Parents' Birthplace	11
Live Births by Mother's Birthplace, Illegitimacy, and Ratio to Total Births	12
Live Births Reallocated to Usual Residence of Mother, Mother's Birthplace, and Birth Rate by Village	13
Live Births by Reallocated to Usual Residence and Age of Mother	14
Live Births by Usual Residence of Mother and Month of First Prenatal Visit	15
Live Births by Age of Parents	16
Live Births by Age of Mother-by Legitimacy and Sex	17
Live Births by Age of Father-by Legitimacy and Sex	17
Live Births by Month of First Prenatal Visit and Number of Children Born to Mother	18
Live Births by Birth Order and Age of Mother	19
Live Births by Type and Gestational Age	20
Live Births by Weight at Birth and Gestation Period	21
Live Births by Weight at Birth and age of Mother	22
Live Births by Weight and Birth Order	23
Live Births by Birth Weight and Race of Mother	24
Live Births by Birth Weight and Month of First Prenatal Visit	25
Live Births by Education of Mother and Number of Children Born to Mother	26
Live Births by Education of Father and Number of Children Born to Mother	27

Live Births by Sex of Child and Age of Mother (Urban & Rural)	28
Live Births by Age of Mother and Month of First Prenatal Visit	29
Live Births by Age of Mother and Congenital Malformation	30
Live Births by Age of Mother and Complication of Labor	31
Live Births by Race and Age of Mother	32
Live Births by Race of Mother and Month of First Prenatal Visit	33
Illegitimate Live Births by Age of Mother and Number of Children Born to Mother	34
Illegitimate Live Births by Birthplace and Age of Mother	35
Illegitimate Live Births by Education of Mother and Number of Children Born to Mother	36

D. MORTALITY

Total Deaths by Sex and Percent	37
Total Deaths by Place, Sex and Percent	37
Total Deaths by Place and Month of Occurrence	38
Deaths by Age and Sex	39
Distribution of Deaths by Age	40
Deaths Reallocated to the "Usual Residence" of Deceased at Time of Death and Death Rate by Village	41
Total Deaths by Race, Age and Sex	42-42A
Deaths from Specific Cause by Age and Sex	43
Deaths from Specific Cause by Age and Sex	44
Deaths from Specific Cause by Age and Sex	45-48
Total Deaths by Race, by Method of Disposition	49
Deaths and Autopsy Performed	49A
Deaths by Age, Marital Status, and Sex	50
Deaths by Age and Sex (Urban and Rural)	51
Deaths by Sex, Occupation, and Age	52
Infant Deaths by Month of Death	53
Infant Deaths by Race of Mother, by Month of Prenatal Visit	54
Infant Deaths by Race of Mother and Age of Mother	55
Infant Deaths by Age, Sex and Place of Death	56
Infant Deaths by Selected Causes, by Birth Weight, Sex, and Age at Death	57
Infant Deaths by Village and Cause of Death	58
Infant Deaths by Mother's Age and Month of First Prenatal Visit	59
Fetal Deaths by Month and Sex	60
Fetal Deaths by Race of Parents	61
Fetal Deaths by Birth Order and Age of Mother	62
Fetal Deaths by Race and Age of Mother	63
Fetal Deaths by Gestational Age and Month of First Prenatal Visit	64
Fetal Deaths by Mother's Race and Gestational Age	65

Deaths from Major Cardiovascular Renal Disease by Sex and Age	66
Accidental Deaths by Type and Month	67
Tuberculosis Deaths by Age, Sex, and Age	68
Motor Vehicle Fatalities by Sex and Age	69
The Ten (10) Leading Causes of Death	70
E. <u>MARRIAGES</u>	
Marriages by Month of Marriage	71
Marriages by Place and Month of Occurrence	72
First Marriages by Age of Groom and Bride	73
Marriages by Previous Marital Status of Bride and Groom	74
Marriages by Age and Previous Marital Status of Bride and Groom	75-76
Marriages by Age of Groom and Bride	77
Marriages by Birthplace of Bride and Groom	78
Marriages by Residence of Groom and Bride	79
Marriages by Race of Groom and Bride	80
F. <u>DIVORCES</u>	
Divorces - Number of Children Reported	81
Divorces - Party of Whom Granted	81
Divorces and Annulments by Month of Occurrence	82
Divorces and Annulments by Number of Children Reported Under 18 Years of Age	82
Divorces by Age of Husband and Age of Wife	83
Divorces by Duration of Marriage and Number of Children	84
Divorces by Duration of Marriage and Age of Husband	85
Divorces by Duration of Marriage and Age of Wife	86
Divorces and Annulments by Legal Grounds and Duration of Marriage	87
Divorces and Annulments by Education of Husband and Education of Wife	88
Divorces and Annulments by Race of Husband and Race of Wife	89
Divorces Granted	90
G. <u>ADOPTIONS</u>	
Adoptions by Month	91
H. <u>OTHER ACTIVITIES</u>	
Annual Summary of Notifiable Disease by Month	92
Annual Summary of Notifiable Disease by Village of Residence	93-95
Annual Summary of Certain Notifiable Disease by Age	96-97
I. <u>APPENDIX</u>	
Map of Guam	
Certificate of Live Birth	98
Certificate of Death	99
Certificate of Fetal Death	100
Certificate of Marriage	101
Certificate of Divorce and Annulment	102
	103

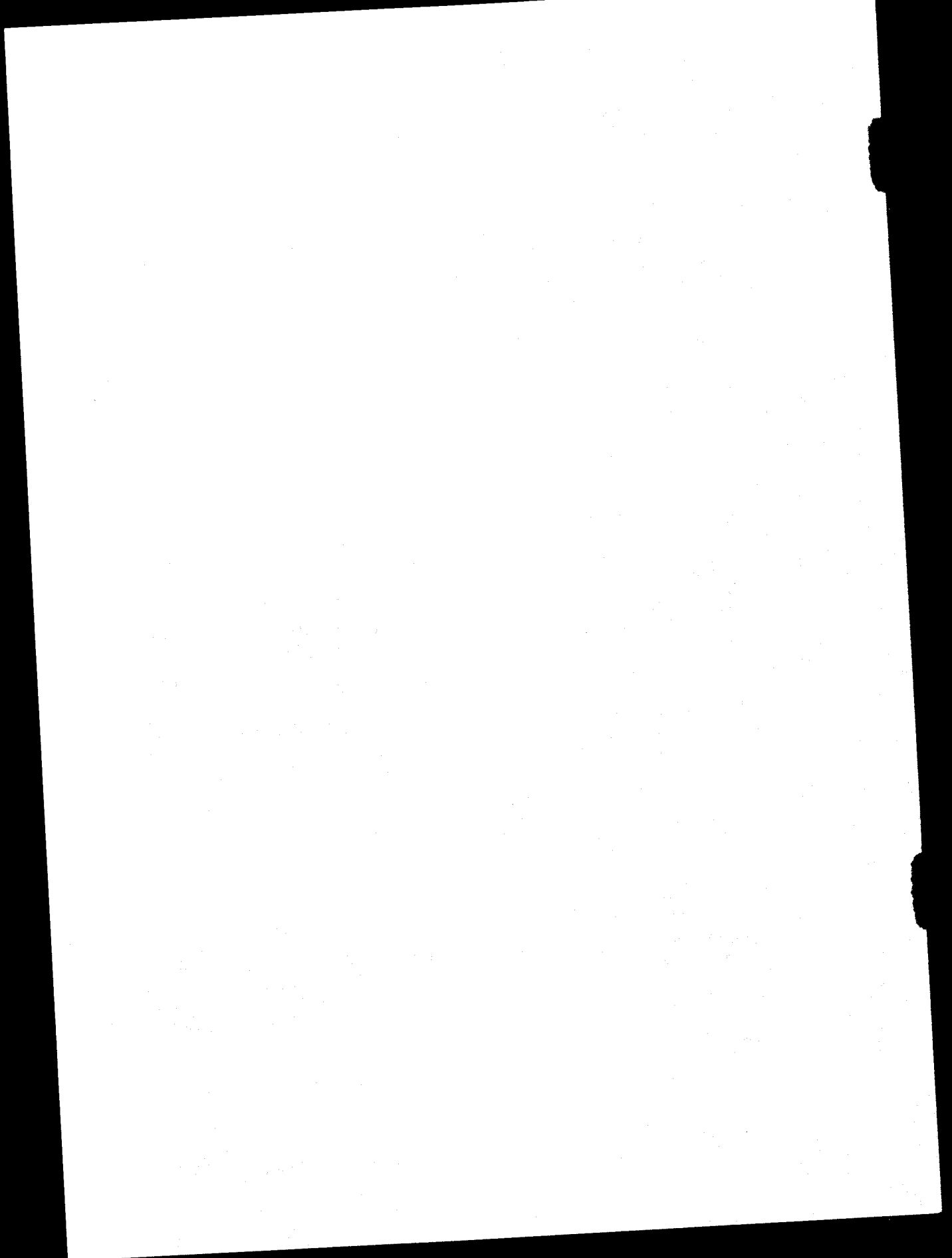

FOREWORD

This volume is the fifteenth (15th) edition of the Annual Statistical Report, prepared in a booklet printed form. The report, required under Section 9307 of Public Law 10-44, tabulates data on Guam births, infant and fetal deaths, deaths, marriages and divorces. It contains data compiled from certificates registered with the Office of Vital Statistics (these certificates can be found at the back). The time period is based on calendar year 1984.

Records received in this office from the hospitals are carefully examined for inconsistencies and are queried when needed. Annually, when registration is considered as complete as possible, statistics are compiled for the report and other studies as needed.

It is hoped that this report will be useful to health data users. It provides its users with an overview of the health status of Guam population. Questions and comments concerning data presented in this report should be directed to the Department of Public Health and Social Services, Office of Vital Statistics, P.O. Box 2816, Agana, Guam 96910.

In analyzing any data, the possibility of errors should not be overlooked. There are several types of possible errors, including errors by the informant as well as errors in processing and compilation. However, the most potentially dangerous error would be that of improper interpretation.

NATALITY - The number of births for the year decreased with 3067 births. The decreased in live births over the previous year is 3.7%. The birth rate per 1,000 population was 25.6

There were 28 multiple births recorded for the year, 0.9% of all live births for 1984.

Low birth weight of less than 5 lbs. 9 oz. totaled 240 or 7.8% of the 3067 live births. The percentage for high birth weight was 92.2 or 2,827 infants.

Out of 3067 births, 864 were illegitimate. The 1984 illegitimate birth rate was 281.7 per 1,000 live births. As shown, a slight increase of 50 occurred as compared to 814 for 1983. Illegitimacy is occurring more often among young mothers.

MORTALITY - There were 450 deaths for the year - 12 deaths less from 1983. The rate was 3.8 per 1,000 populations.

Cause of death statistics are based on the Ninth Revision of the International Classification of Diseases, World Health Organization (ICD-9). The underlying cause is coded by the National Center for Health Statistics (NCHS) using the ICD-9 rules.

The ten leading causes of death did not change in rank for the first and second orders. Heart disease is still the leading cause and accounted for 25.1% of all deaths for Guam followed by cancer, with 13.3% of all deaths. Diabetes mellitus has jumped from the 8th place for the year 1983 to the third place for 1984 with twice the number.

The infant death rate rose slightly from 11.0 per 1,000 live births in 1983 to 11.4 per 1,000 live births in 1984.

The year ended with 20 neonatal deaths as compared to 24 for 1983. The death rate was 6.5 per 1,000 live births.

MARRIAGES - The downward trend in marriages occurred in 1984 with 1382 as compared to 1653 for 1983. The 1984 total was 16.4% below the 1653 recorded for 1983. The rate was 11.5 per 1,000 population.

June again is the preferred month for matrimonial activities. January is the second, while November is the lowest month for marriages.

DIVORCES - The trend for 1984 is the same with a total of 550, resulting with a rate of 4.6 per 1,000 population. Between the ages of 25-29 for both wives and husbands showed the highest number of divorces.

DEFINITIONS

Since this report utilizes various terms and technical connotations, it is necessary to define them to aid reader in the correct interpretation of the data. The following terms and notes are listed to achieve that objective.

BIRTH WEIGHT - Weight of fetus or infant at time of delivery.

LIVE BIRTH - The complete expulsion or extraction from its mother of product of human conception, irrespective of the duration of pregnancy, which, after such expulsion or extraction, breathes, or shows any other evidence of life such as beating of the heart, pulsation of the umbilical cord or definite movement of the voluntary muscles, whether or not the umbilical cord has been cut or the placenta is attached.

GESTATIONAL PERIOD - Number of weeks elapsed between the first day of the last menstrual period and date of delivery.

LIVE-BIRTH ORDER - Order number is equal to number of previous live births plus current birth.

LOW-WEIGHT - Birth wherein the weight is equivalent to 2,500 grams or less (5lbs., 8ozs.)

FETAL DEATHS - Death prior to the complete expulsion or extraction from its mother of a product of human conception, irrespective of the duration of pregnancy; the death is indicated by the fact that after such expulsion or extraction the fetus does not breathe or show any other evidence of life such as beating of the heart, pulsation of the umbilical cord, or definite movement of voluntary muscles.

INFANT DEATH - Death occurring to an individual of less than one year of age.

MATERNAL DEATH - Death wherein the physician has designated a maternal condition as the underlying cause of death.

NEONATAL DEATH - Death occurring to an infant less than 28 days of age.

PERINATAL DEATH - The total of fetal deaths and deaths to infants within the first six days of life.

OCCURRENCE - Place where the event actually occurred.

UNDERLYING CAUSE OF DEATH - That condition giving rise to the chain of events leading to death.

NATURAL INCREASE - The excess of births over deaths.

TECHNICAL NOTES

Crude Birth Rate:	$\frac{\text{Total Live Births} \times 1,000}{\text{Total Population}}$
Illegitimacy Rate:	$\frac{\text{Total Illegitimate Births} \times 1,000}{\text{Total Live Births}}$
Crude Death Rate:	$\frac{\text{Total Deaths} \times 1,000}{\text{Total Population}}$
Crude Rate of Natural Increase:	$\frac{\text{Live Births} - \text{Deaths} \times 1,000}{\text{Total Population}}$
Divorce and Annulment Rate:	$\frac{\text{Total Divorces and Annulments} \times 1,000}{\text{Total Population}}$
Fetal Death Rate:	$\frac{\text{Total Fetal Deaths} \times 1,000}{\text{Total Live Births}}$
Infant Death Rate:	$\frac{\text{Death under one year of age} \times 1,000}{\text{Total Live Births}}$
Perinatal Death Rate:	$\frac{\text{Number of Perinatal Deaths} \times 1,000}{\text{Total Live Births plus Fetal Deaths}}$
Marriage Rate:	$\frac{\text{Total Marriages} \times 1,000}{\text{Total Population}}$
Neonatal Death Rate:	$\frac{\text{Deaths less than 28 days} \times 1,000}{\text{Total Live Births}}$
Fertility Rate:	$\frac{\text{Total Live Births} \times 1,000}{\text{Total Female Population (age 15-44)}}$
Low-Weight Birth Rate:	$\frac{\text{Total Low-Weight Births} \times 1,000}{\text{Total Live Births}}$

OFFICE OF VITAL STATISTICS
DEPARTMENT OF PUBLIC HEALTH AND SOCIAL SERVICES

"SUMMARY OF VITAL STATISTICS"
GUAM, M.I.

	1982		1983		1984	
	<i>NO.</i>	<i>RATES</i>	<i>NO.</i>	<i>RATES</i>	<i>NO.</i>	<i>RATES</i>
<i>LIVE BIRTHS</i>	2992	27.5	3184	28.9	3067	25.6
<i>LEGITIMATE</i>	2267	20.9	2370	21.5	2203	18.4
<i>ILLEGITIMATE</i>	725	242.3	814	255.7	864	281.7
<i>DEATHS</i>	443	4.1	462	4.2	450	3.8
<i>INFANT DEATHS</i>	34	11.4	35	11.0	34	11.1
<i>NEONATAL DEATHS</i>	16	5.3	24	7.5	20	6.5
<i>MATERNAL DEATHS</i>	-	-	1	0.3	-	-
<i>FETAL DEATHS</i>	38	12.7	42	13.2	31	10.1
<i>MARRIAGES</i>	1393	12.8	1653	15.0	1382	11.5
<i>DIVORCES</i>	458	4.2	550	5.0	550	4.6

(119,899)*

BIRTH AND DEATH RATES PER 1,000 POPULATION. INFANT, NEONATAL, MATERNAL, AND FETAL DEATH RATES PER 1,000 LIVE BIRTHS.

*Estimates by Bureau of Planning.

BIRTHS AND DEATHS
AND RESULTANT NATURAL INCREASE

1968 - 1984

<u>YEAR</u>	<u>BIRTHS</u>	<u>DEATHS</u>	<u>NATURAL INCREASE</u>
1968	2512	356	2156
1969	2699	421	2278
1970	2875	355	2520
1971	3068	364	2704
1972	3206	409	2797
1973	3234	435	2799
1974	3226	449	2777
1975	3163	441	2722
1976	3048	466	2582
1977	3007	380	2627
1978	2905	424	2481
1979	2950	377	2573
1980	3003	422	2581
1981	3008	406	2602
1982	2992	443	2549
1983	3184	462	2722
1984	3067	450	2617

RATES OF BIRTH AND DEATH
1973 - 1984

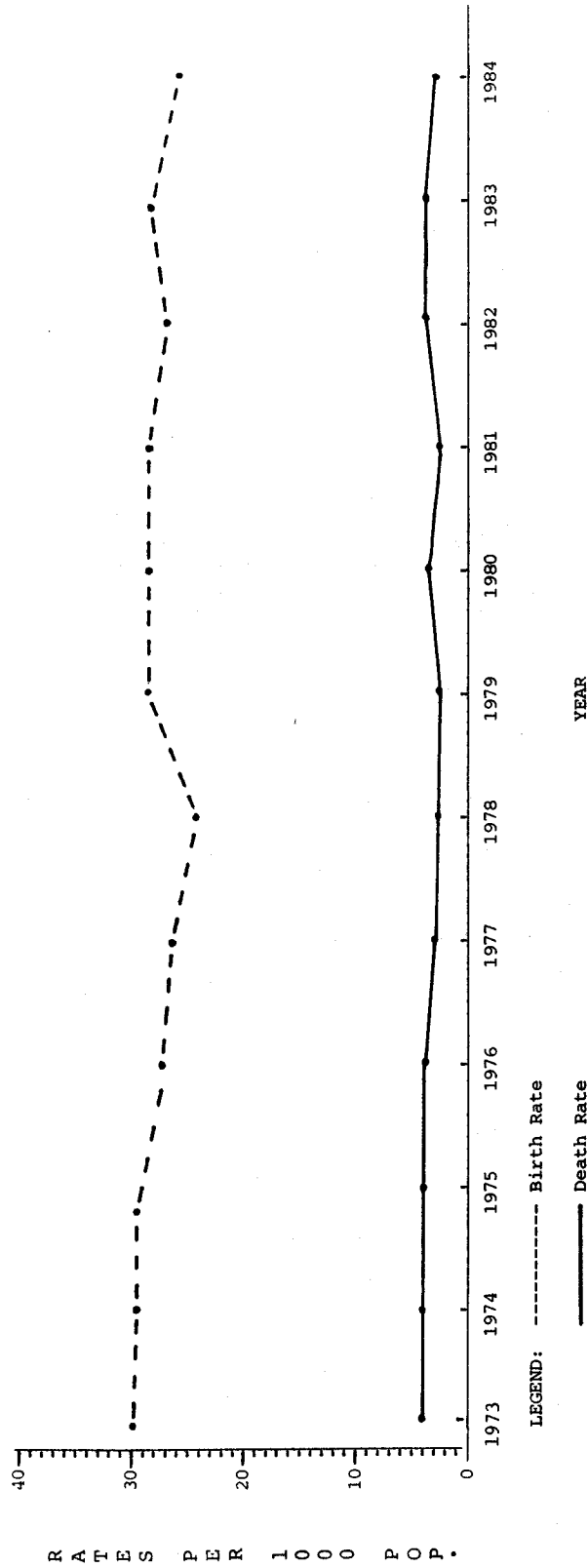

R
A
T
E
S
P
E
R
1
0
0
0
P
O
P.

Births and Deaths and Rates
Per Thousand Population
1973-1984

YEAR	BIRTHS	RATE	DEATHS	RATE	POPULATION
1973	3234	30.9	435	4.2	104,572
1974	3226	29.2	449	4.1	110,294
1975	3163	29.8	441	4.1	106,310
1976	3048	27.3	466	4.2	111,599
1977	3007	26.3	380	3.3	114,236
1978	2903	24.9	424	3.6	116,741
1979	2950	28.1	377	3.6	105,000
1980	3003	28.4	422	4.0	105,830
1981	3008	28.4	406	3.8	105,830
1982	2992	27.5	443	4.1	108,700
1983	3184	28.9	462	4.2	110,000
1984	3067	25.6	450	3.8	119,899

NATALITY STATISTICS

