

1981

STATISTICAL REPORT

GUAM 1981

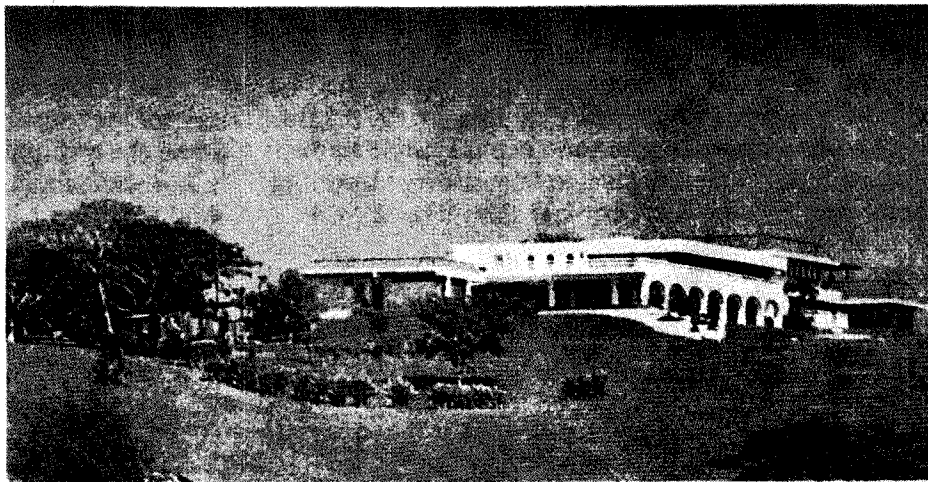

**OFFICE OF VITAL STATISTICS
DEPARTMENT OF PUBLIC HEALTH
and
SOCIAL SERVICES
GOVERNMENT OF GUAM
AGANA, GUAM**

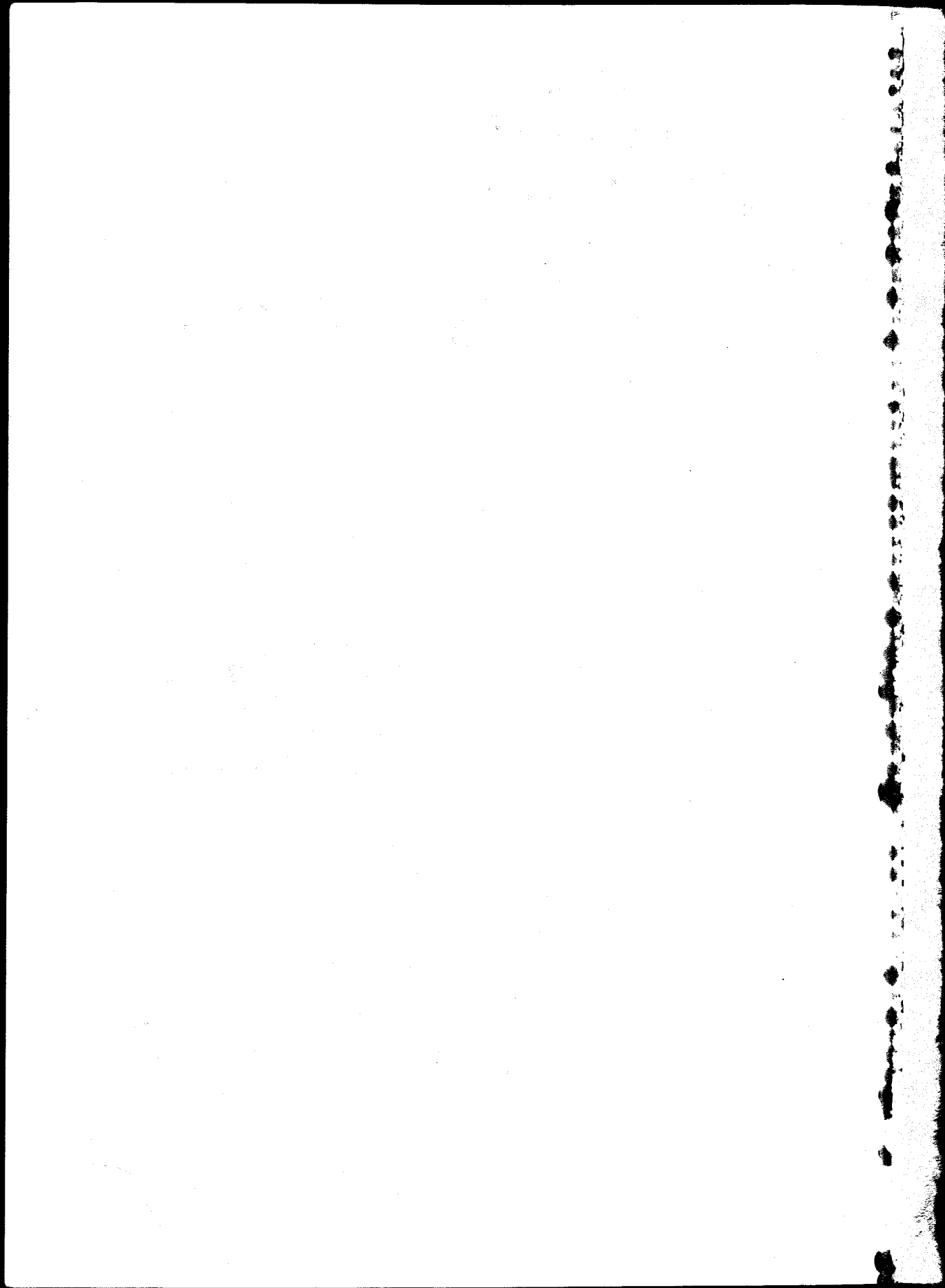

ANNUAL STATISTICAL REPORT 1981



Department of Public Health and Social Services

Franklin S. Cruz - Director

"Office of Vital Statistics Staff"

Julita V. Santos - Territorial Registrar

Joseph A. Nauta - Vital Statistics Worker

Barbara D.C. Santos - Vital Statistics Worker

Dorothea F. Martinez - Vital Statistics Worker

Elpidia T. Acfalle - Vital Statistics Worker

*Government of Guam
P.O. Box 2816
Agana, Guam 96910*

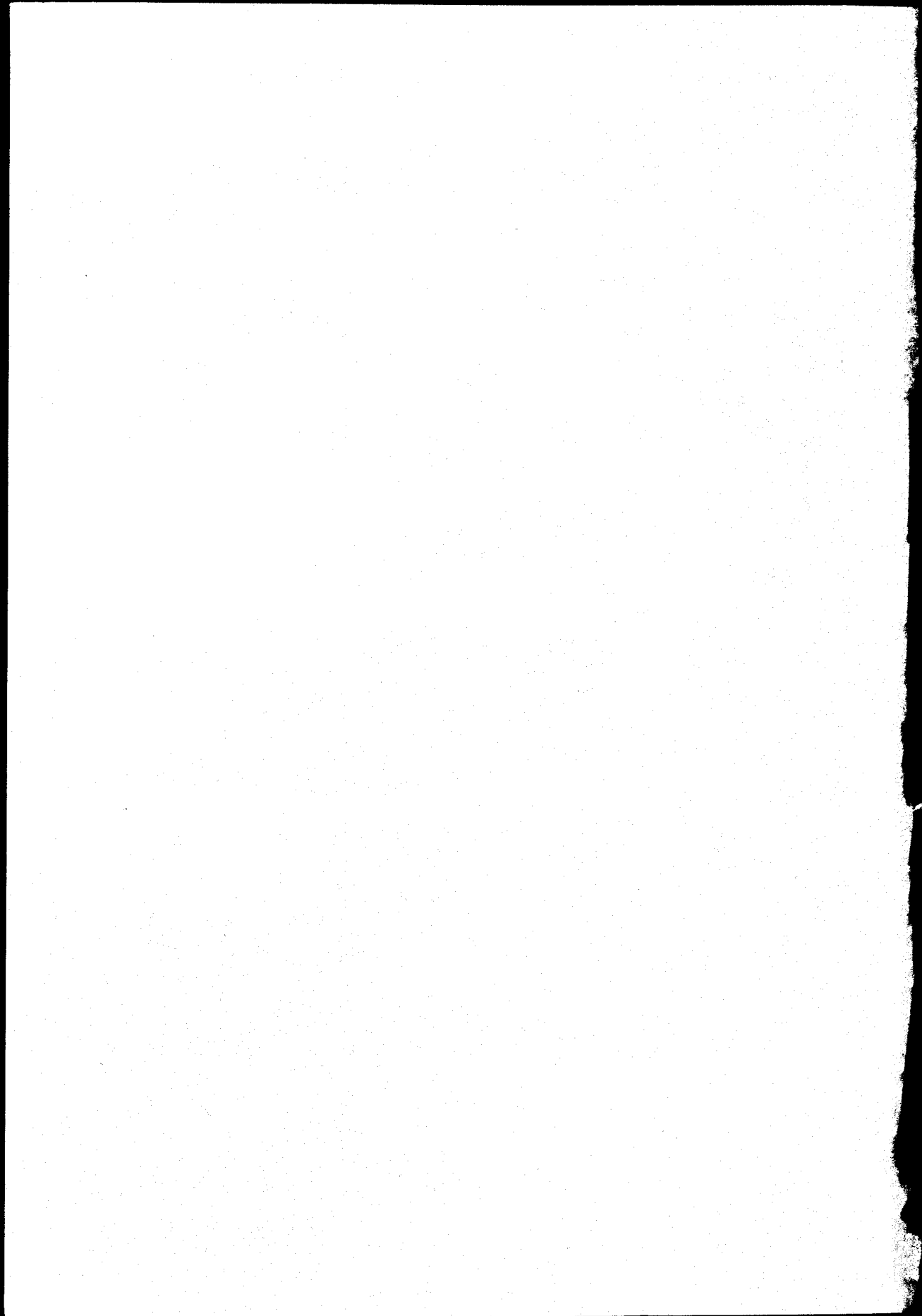

TABLE OF CONTENTS

	<u>Page No.</u>
A. <u>FOREWORD</u>	1-3
B. <u>SUMMARY</u>	
Definitions	4
Technical Notes	5
Comparative Summary of Vital Events	6
Births and Deaths - Natural Increase	7
C. <u>NATALITY</u>	
Live Births by Place of Occurrence and Month of Birth	8
Live Births by Sex and Race	9
Live Births by Place of Birth and Mother's Birthplace	10
Live Births by Parents' Birthplace	11
Live Births by Mother's Birthplace, Illegitimacy, and Ratio to Total Births	12
Live Births Reallocated to Usual Residence of Mother, Mother's Birthplace, and Birth Rate by Village	13
Live Births Reallocated to Usual Residence and Age of Mother	14
Live Births by Age of Parents	15
Live Births by Age of Mother-by Legitimacy and Sex	16
Live Births by Age of Father-by Legitimacy and Sex	16
Live Births by Race of Mother and Month of First Prenatal Visit	17
Live Births by Month of First Prenatal Visit and Number of Children Born to Mother	18
Live Births by Age of Mother and Birth Order	19
Live Births by Type and Gestational Age	20
Live Births by Weight at Birth and Gestation Period	21
Live Births by Age of Mother and Live Birth Weight	22
Live Births by Weight and Birth Order	23
Live Births by Education of Mother and Number of Children Born to Mother	24
Live Births by Education of Father and Number of Children Born to Mother	25
Live Births by Age of Mother and Sex of Child	26
Live Births by Age of Mother and Month of First Prenatal Visit	27
Live Births by Age of Mother and Congenital Malformation	28
Live Births by Age of Mother and Complication of Labor	29
Live Births by Race and Age of Mother	30
Illegitimate Live Births by Age of Mother and Number of Children Born to Mother	31
Illegitimate Live Births by Birthplace and Age of Mother	32
Illegitimate Live Births by Education of Mother and Number of Children Born to Mother	33

D. MORTALITY

Total Deaths by Sex and Percent	34
Total Deaths by Sex, Place, and Percent	34
Total Deaths by Place and Month of Occurrence	35
Deaths by Age and Sex	36
Distribution of Deaths by Age	37
Deaths Reallocated to the "Usual Residence" of Deceased at Time of Death and Death Rate by Village	38
Total Deaths by Race, Age, and Sex	39
Deaths from Specific Cause by Age and Sex	40
Deaths from Specific Cause by Age and Sex	41
Deaths from Specific Cause by Age and Sex	42-44
Total Deaths by Race, by Method of Disposition	45
Deaths and Autopsy Performed	45
Deaths by Age, Marital Status, and Sex	46
Deaths by Age and Sex (Urban and Rural)	47
Deaths by Sex, Occupation, and Age	48
Infant Deaths by Month of Death	49
Infant Deaths by Race of Mother, by Month of Prenatal Visit	50
Infant Deaths by Age, Sex, and Place of Death	51
Infant Deaths by Selected Causes, by Birth Weight, Sex, and Age at Death	52
Infant Deaths by Village and Cause of Death	53
Fetal Deaths by Sex and by Month	54
Fetal Deaths by Race of Parents	54
Fetal Deaths by Age of Mother and Birth Order	55
Fetal Deaths by Race and Age of Mother	56
Deaths from Major Cardiovascular Renal Diseases by Sex and Age	57
Accidental Deaths by Age, Sex, and Race	58
Tuberculosis Deaths by Age, Sex, and Age	59
Motor Vehicle Fatalities by Sex and Age	60
The Ten (10) Leading Causes of Death	61

E. MARRIAGES

Marriages by Month of Marriage	62
Marriages by Place and Month of Occurrence	63
First Marriages by Age of Groom and Bride	64
Marriages by Previous Marital Status of Bride and Groom	65
Marriages by Age and Previous Marital Status of Bride and Groom	66-67
Marriages by Age of Bride and Groom	68
Marriages by Age, Race of Groom, and Race of Bride	69
Marriages by Birthplace of Bride and Groom	70
Marriages by Residence of Bride and of Groom	71

F. DIVORCES

Divorces - Number of Children Reported	72
Divorces - Party to Whom Granted	72
Divorces and Annulments by Month of Occurrence	73
Divorces and Annulments by Number of Children Reported Under 18 Years of Age	73
Divorces by Age of Husband and Age of Wife	74
Divorces by Duration of Marriage and Number of Children	75

Divorces by Duration of Marriage and Age of Husband and Wife	76
Divorces and Annulments by Legal Grounds and Duration of Marriage	77
Divorces and Annulments by Education of Husband and Education of Wife	78
Divorces and Annulments by Race of Husband and Race of Wife	79
Divorces Granted	80
G. <u>ADOPTIONS</u>	
Adoptions by Month	81
H. <u>OTHER ACTIVITIES</u>	
Crippled Children's Services	82-84
Laboratory - Examinations Performed	85
Annual Summary of Certain Notifiable Diseases by Age	86-88
Annual Summary of Notifiable Diseases by Month	89
Annual Summary of Notifiable Diseases by Village of Residence	90
Annual Summary of Other Reportable Diseases	91
Public Health Nursing	92-100
Health Education-Nutrition Section	101
I. <u>APPENDIX</u>	
Map of Guam	102
Certificate of Live Birth	103
Certificate of Death	104
Certificate of Fetal Death	105
Certificate of Marriage	106
Certificate of Divorce or Annulment	107

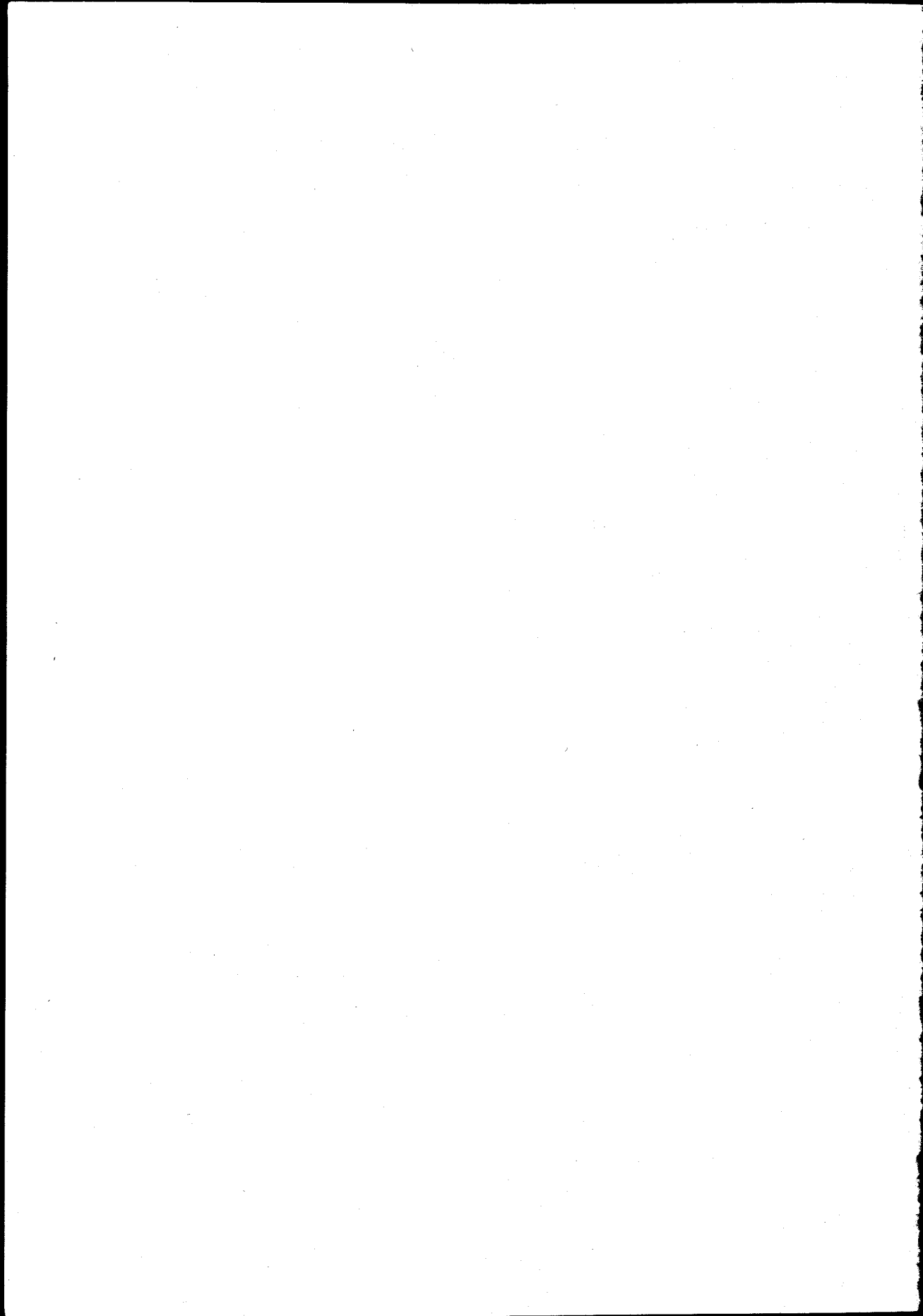

FOREWORD

This volume is the twelfth edition of the Annual Statistical Report prepared in a booklet printed form. It contains data compiled from certificates registered with the Office of Vital Statistics (these certificates can be found on the back). The time period for this report is based on calendar year 1981.

It is hoped that this report will be useful to health data users. Questions and comments concerning data presented in this report should be directed to the Department of Public Health and Social Services, Office of Vital Statistics, P.O. Box 2816, Agana, Guam 96910.

NATALITY - Births in 1981 increased to 3,008, 0.2 percent more than in 1980 with 3,003 recorded. Male births accounted for 50.9 percent of total births.

There were 431 teenage mothers or 14 percent of all births, a slight increase as compared to 384 for 1980.

Out of the 3,008 births, 2,345 babies were born to married mothers and 663 were born to unwed mothers.

The illegitimate live birth rate was 220.4 per 1,000 live births as compared to 202.8 in 1980. Low birth weight babies come to a total of 261 or 8.7 percent. The normal birth weight babies, those weighing five (5) pounds nine (9) ounces to nine (9) pounds 14 ounces were 2,703, 89.9 percent and 44 infants had high birthweight or 1.4 percent.

Where the age of the mother was reported, 33.4 percent was in the age group 20-24 years. For the age group 25-29, the percent was 28.6 and 18 percent for 30-34 years. Only 6.6 percent for over 34 years of age, with less than one percent for under 15 years of age.

For multiple births, there were 45 recorded for the year which constituted 1.5 percent of 3,008 total live births.

Out of the 3,008 births, birth defects accounted for 25 cases. The rate of 8.3 per 1,000 live births represents a big decrease from 1980 when the rate was 15.3. Between the ages of 25-29 years, seven (7) cases were indicated as having congenital malformation.

A total of 1,872 or 62.2 percent of the 3,008 mothers indicated as having visited a physician for prenatal care within the first three months of pregnancy. A small figure of only 38 mothers reported not going through prenatal care, 1.3 percent of total births.

MORTALITY - There were 406 deaths for 1981, 16 fewer than in 1980. The rate was 3.8 per 1,000 population.

Death statistics by cause of death were based on death certificates coded for underlying cause of death using the 9th Revision of the International Classification of Diseases, World Health Organization.

Heart diseases continued as the leading cause of death, claiming 96 or 23.6 percent of all deaths. Cancer has remained again on the second place with 58 deaths or 14.3 percent. Cerebrovascular diseases and all other accidents and adverse effects have remained on the third and fourth places respectively. Chronic liver disease and cirrhosis have moved up from the eighth place in 1980 to the sixth place.

Both infant and neonatal deaths showed a decrease in number, 32 and 29 respectively. The rates were 10.6 for infants and 9.6 for neonatal deaths per 1,000 live births.

MARRIAGES - There were 1,480 marriages performed, a decrease of 156 over the 1980 figure resulting with a crude marriage rate of 14.0 per 1,000 population.

Of all the brides, 82.4 percent had never been married before, 1.6 percent were widowed and 15.4 percent were previously divorced. The previous marital status of grooms was 80.2 percent were never married, 1.7 percent were widowers and 17.5 percent were previously divorced, 16.9 percent among the brides and 7.9 percent among the grooms were under the age of twenty.

DIVORCES - The trend in divorces for 1981 was downward with a total of 357 registered as compared with 489 in 1980. The rate for 1981 was 3.4 per 1,000 population. Majority of husbands and wives who were divorced were in the 25-29 age group. Of the 382 divorces and annulments, 35.9 percent or 137 cases were without children under 18 years of age.